VISIT…

LANZAROTE Caliente.COM

20 years of snow

Transcribed by David Levy
Edited by Matt Winkworth

Words and Music by
Regina Spektor

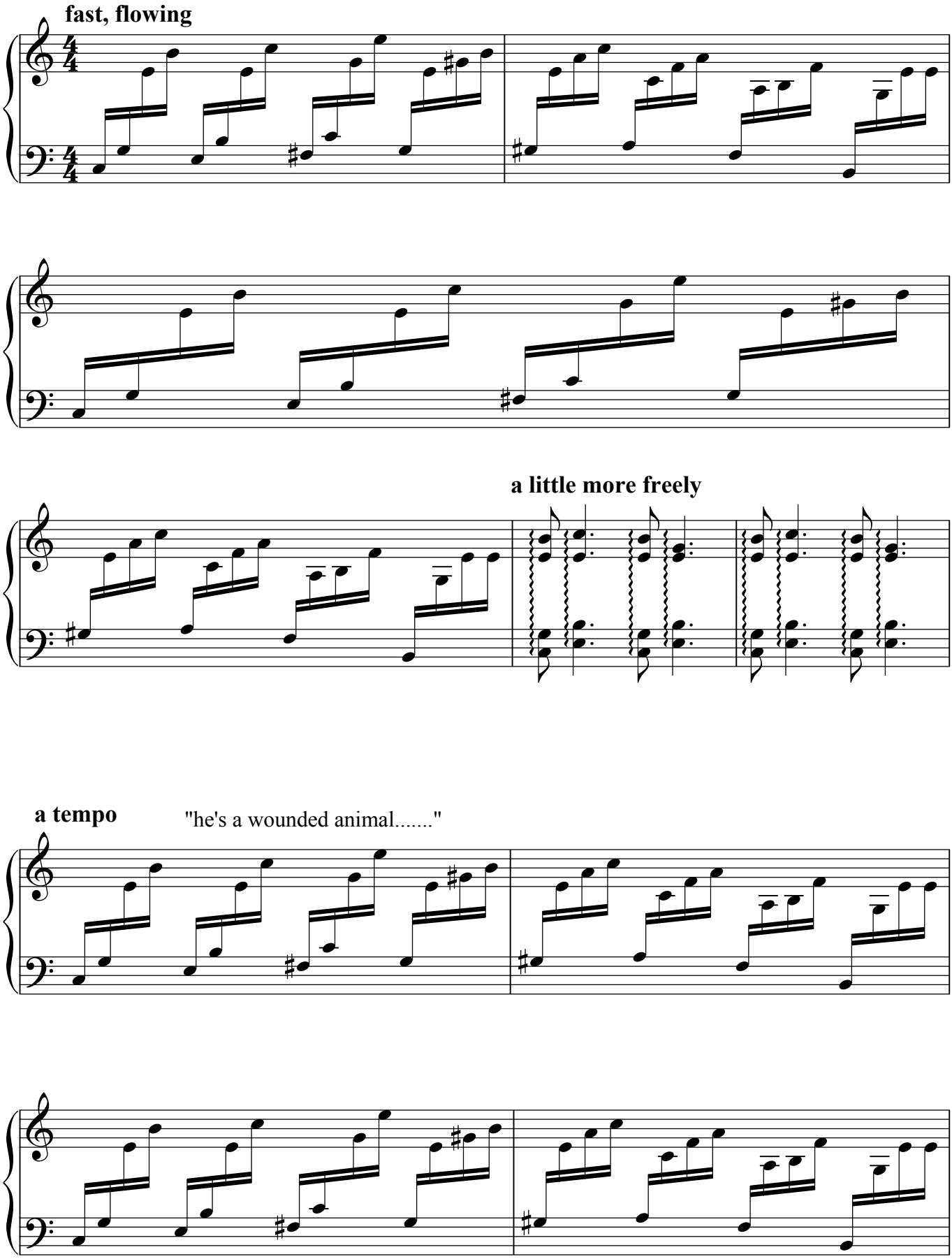

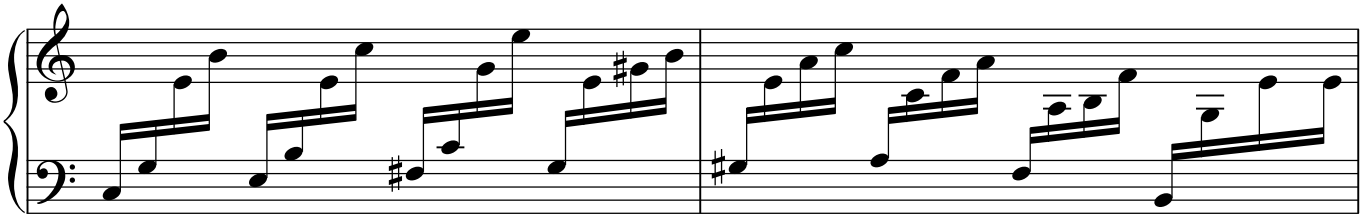

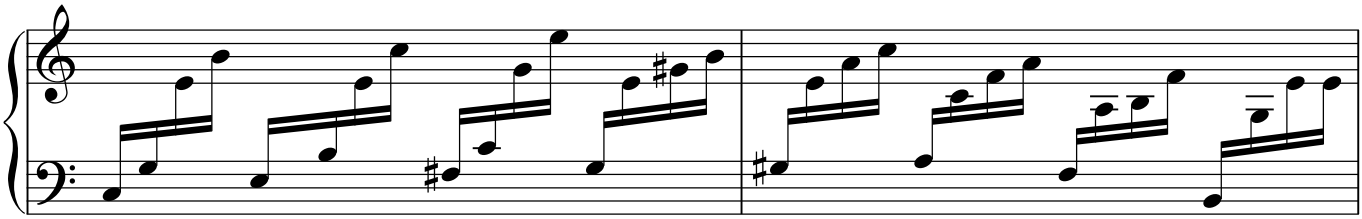

"he's a dying breed...."

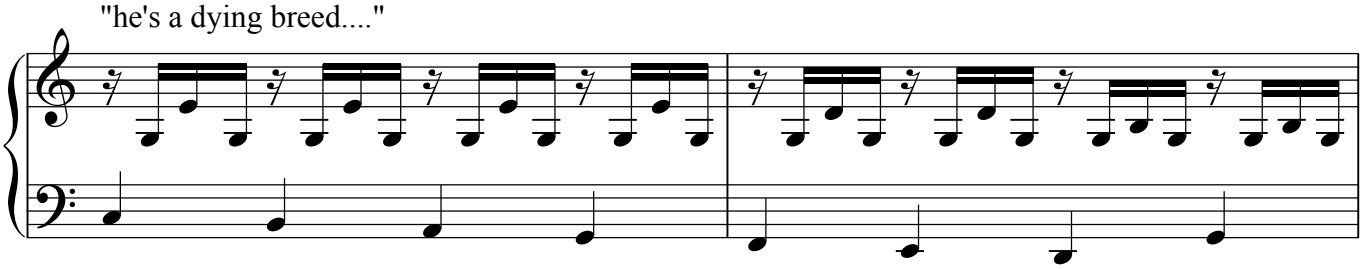

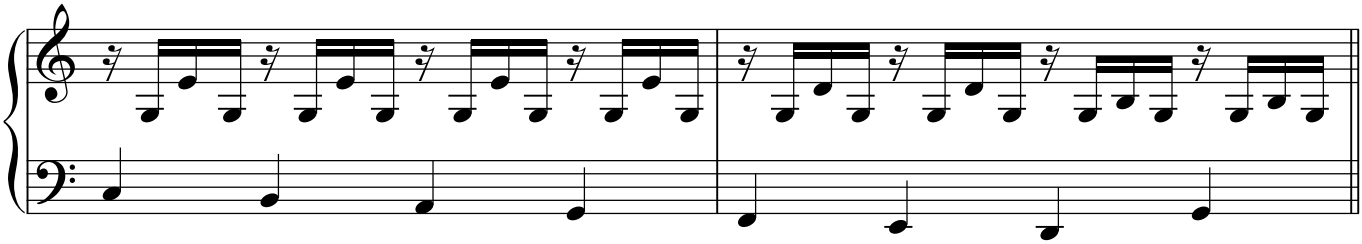

"his daughter is 20 years of snow....."

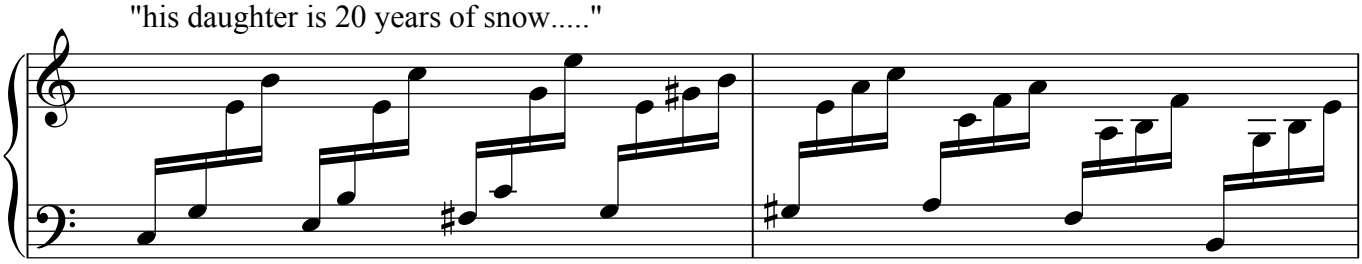

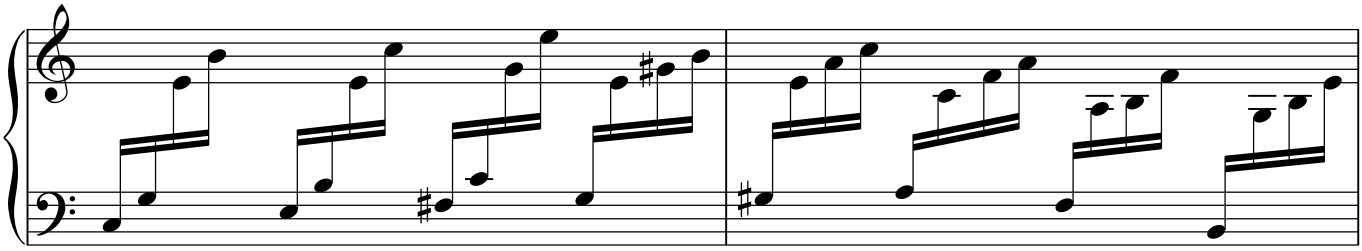

"she's 20 years of clean..."

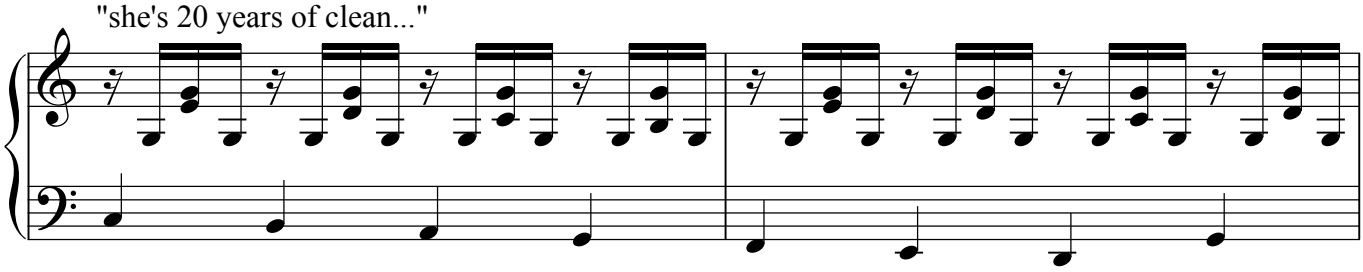

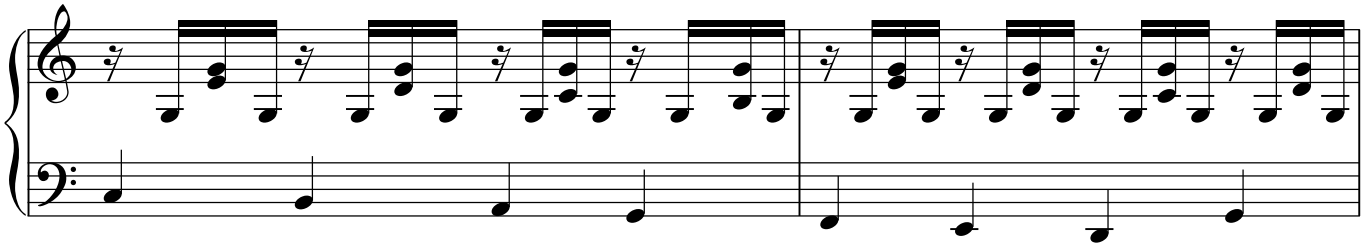

"she's a dying breed...."

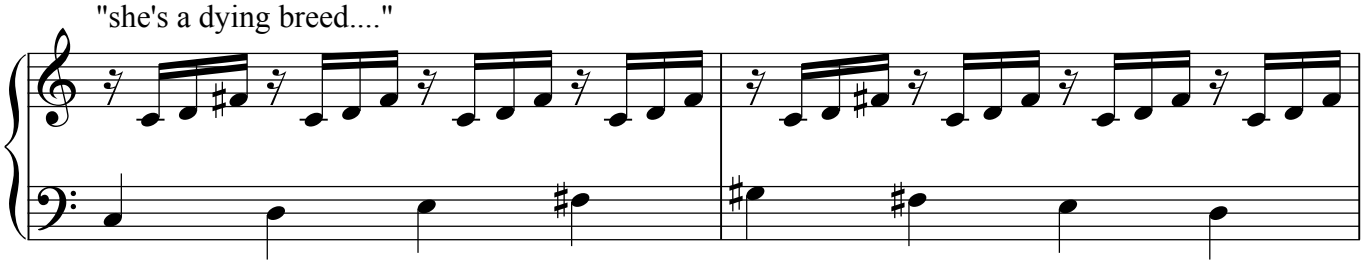

molto rall...

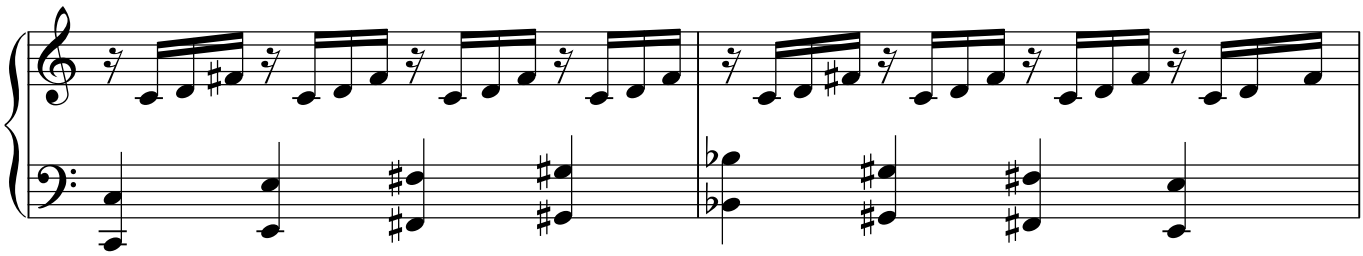

a tempo

"I'd prefer the moss...."

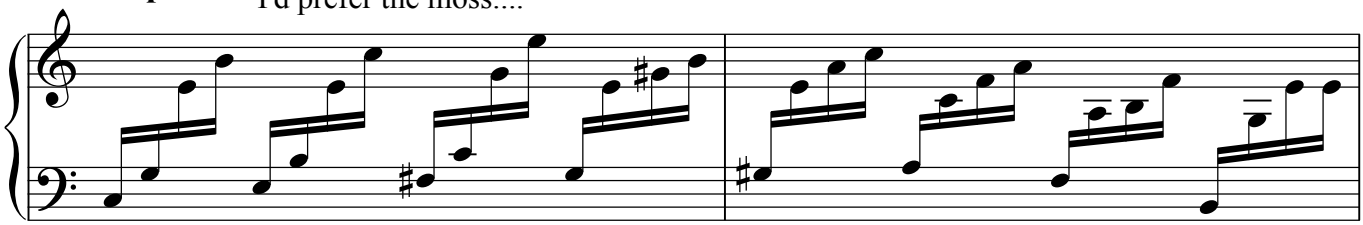

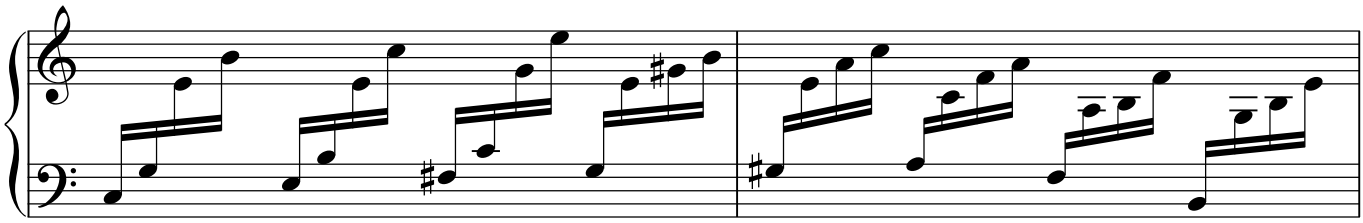

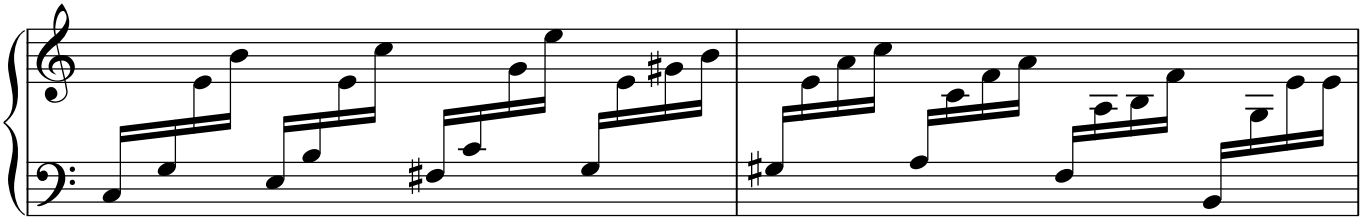

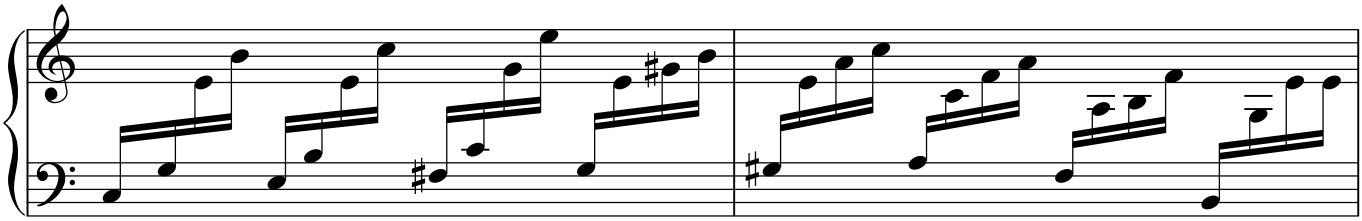

"she's a dying breed...."

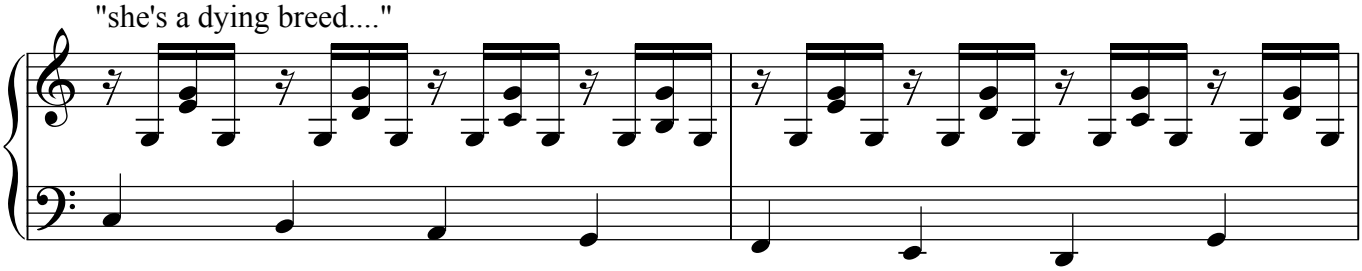

"she never truly hated anone or anything..."

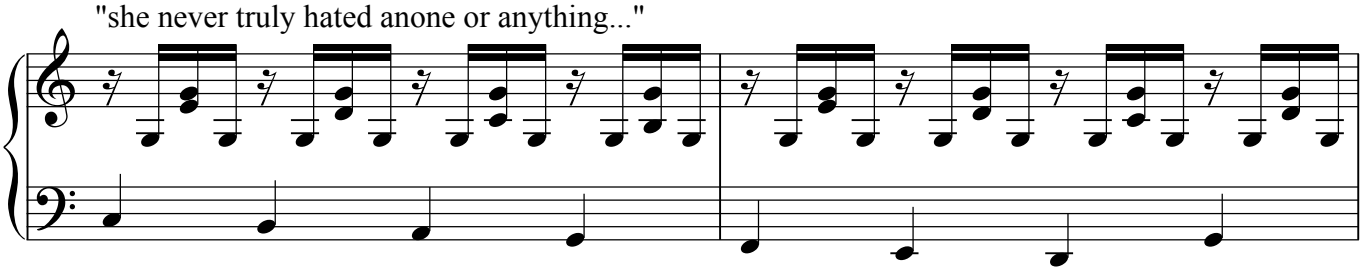

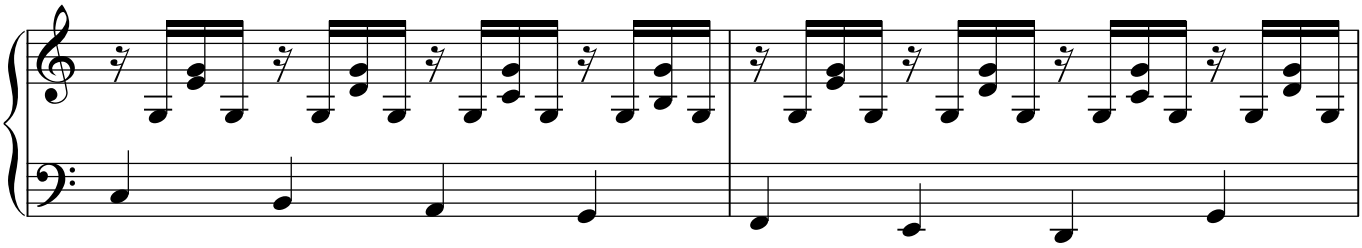

rall...

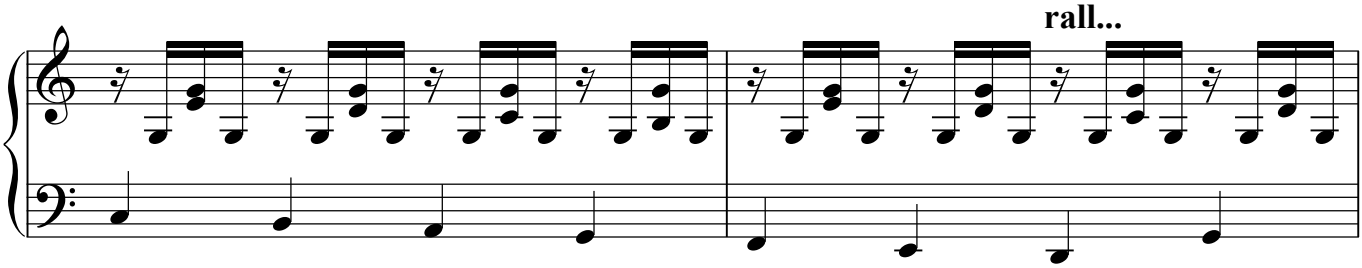

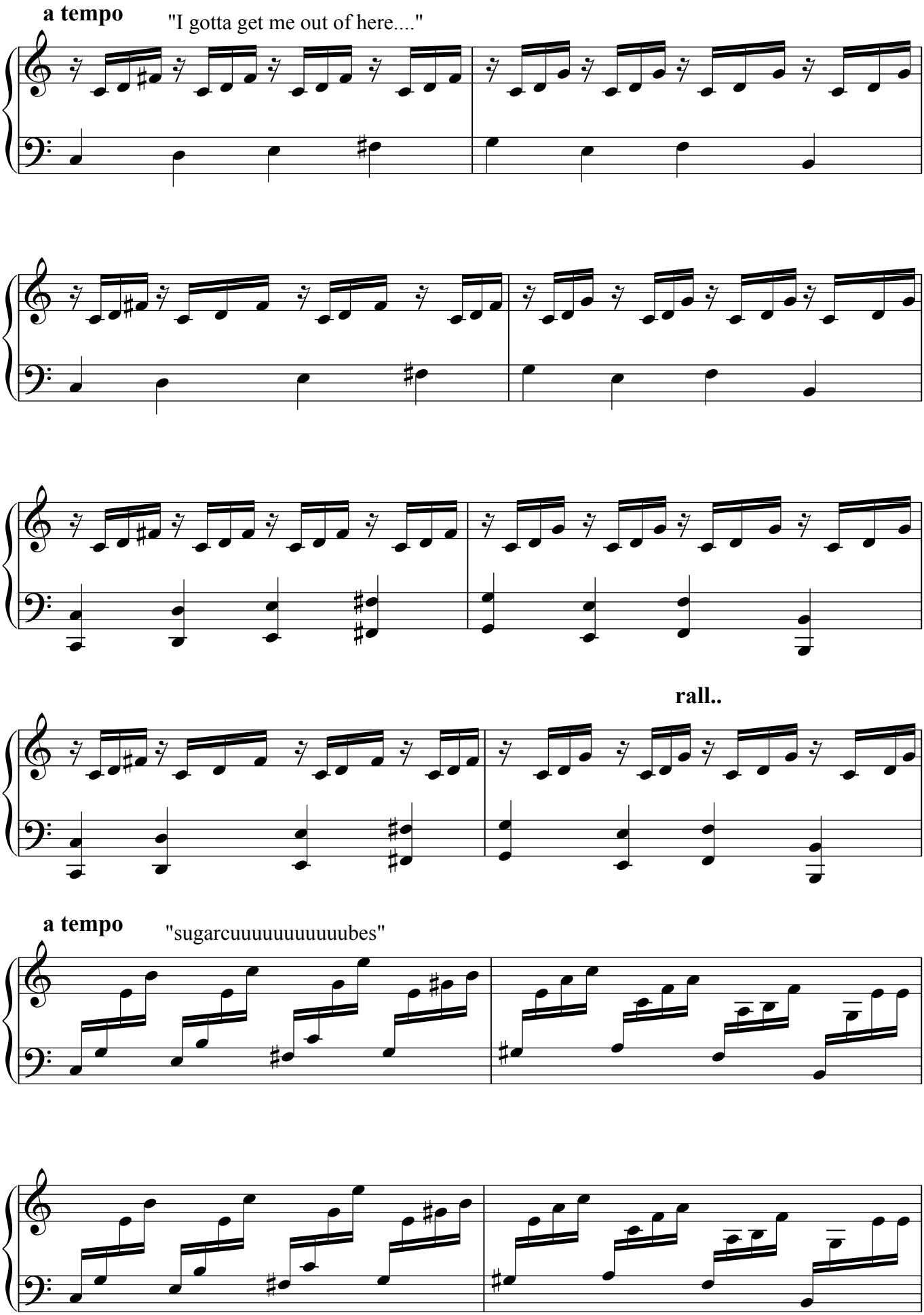
a tempo
"I gotta get me out of here...."
rall..
a tempo
"sugarcuuuuuuuuuuubes"

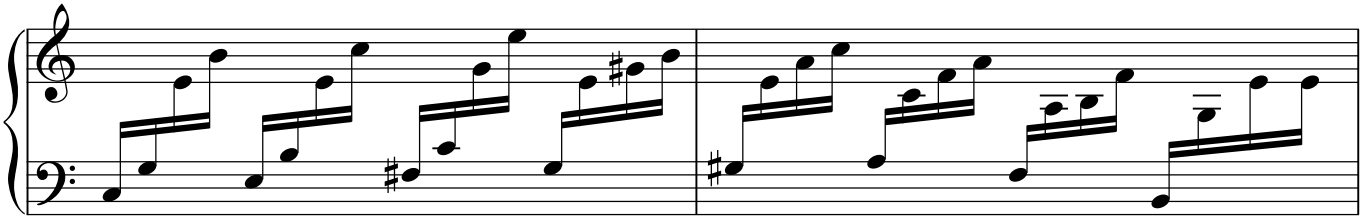

(3x) "and the words float out like holograms....."

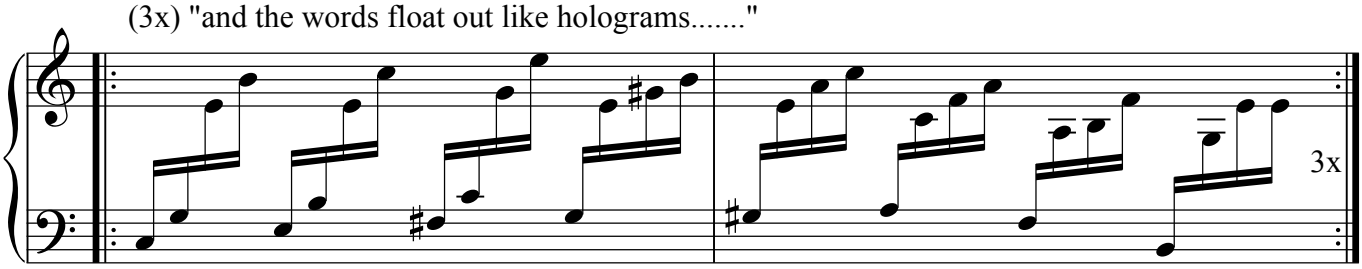

double-time feel

"feel the waltz....."

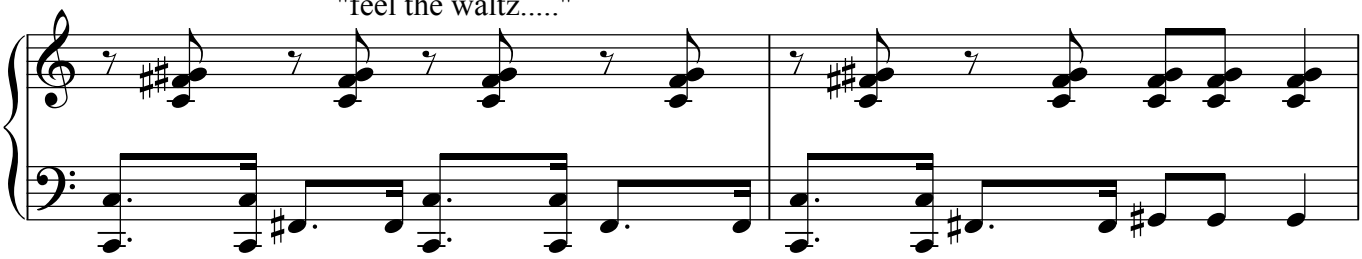

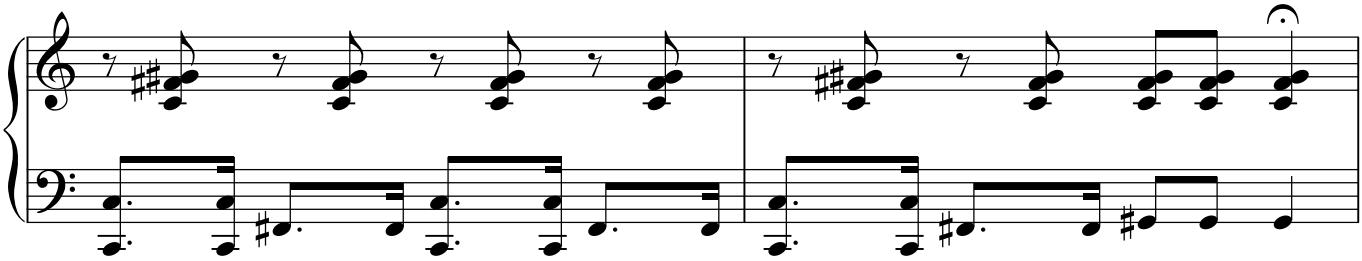

a tempo

"ohh-uhhuhuh....."

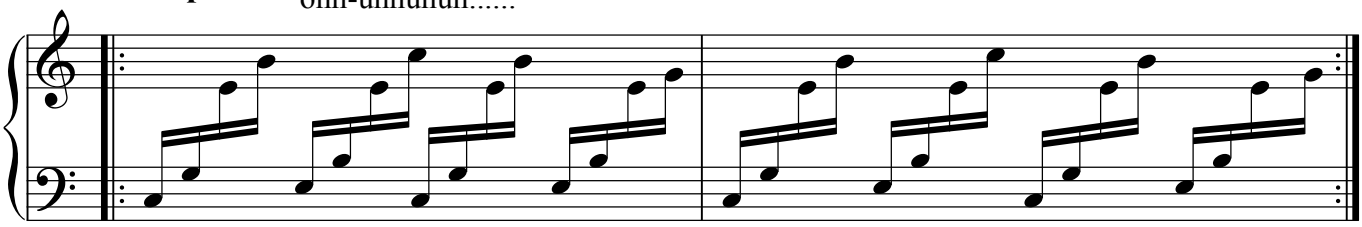
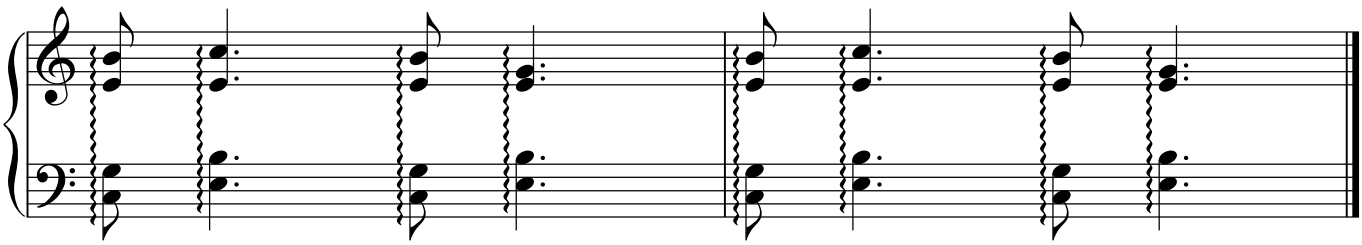
rall....